

National Register of Historic Places
Nomination

Uphams Corner Historic District Dorchester (Boston)

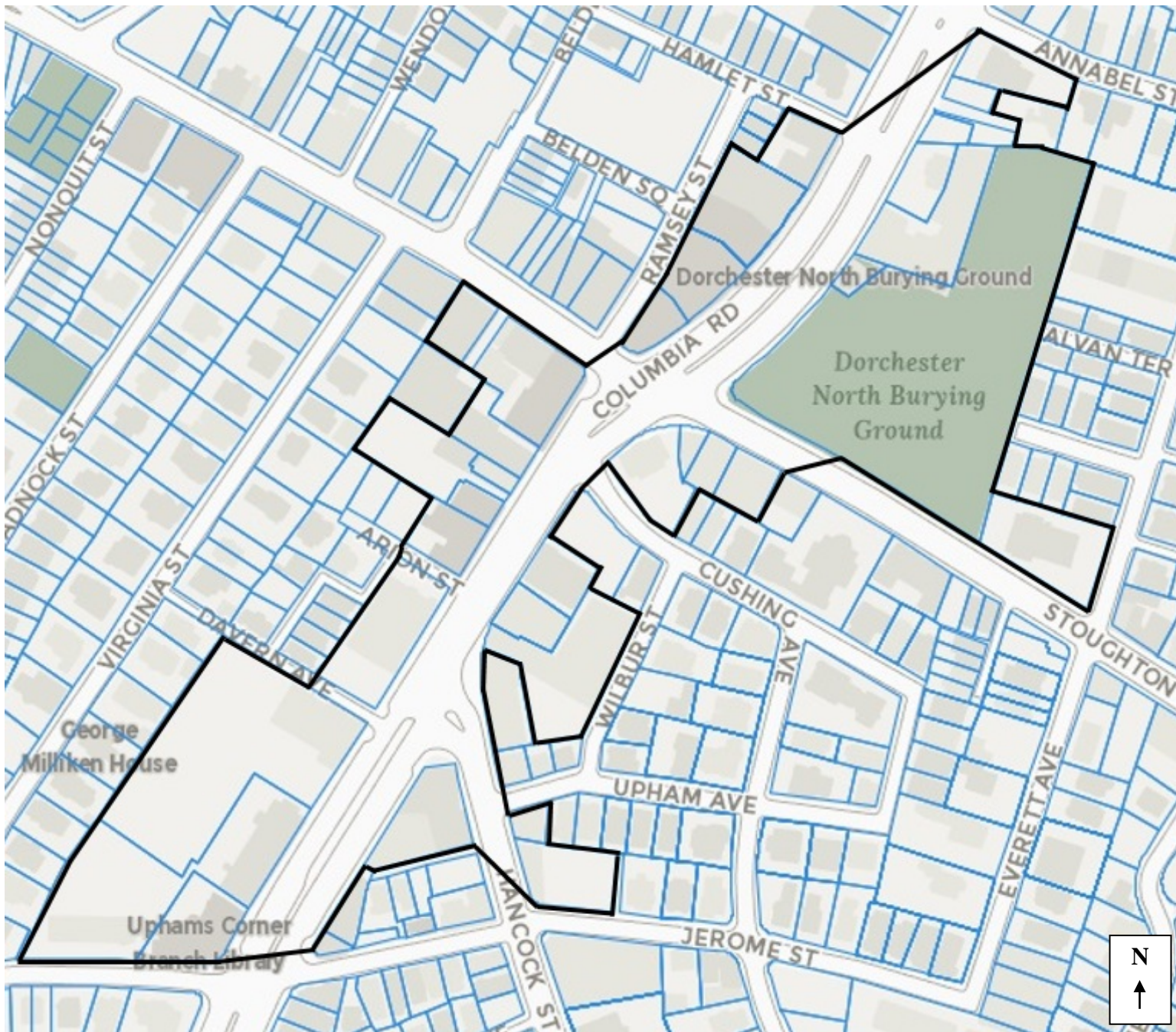

Uphams Corner Historic District

Boston (Dorchester), MA

1899 atlas showing the section of the Uphams Corner Historic District west of the widened and expanded Columbia Road (left) and east of Columbia Road (right).

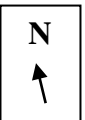
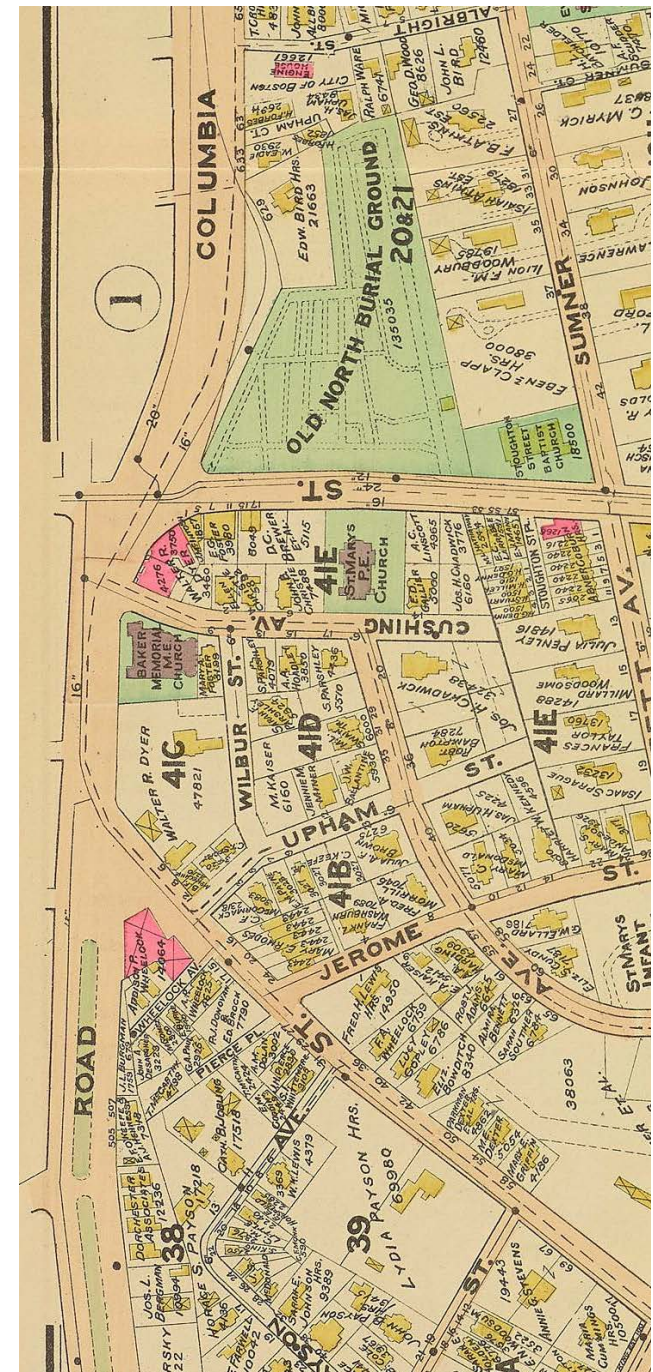
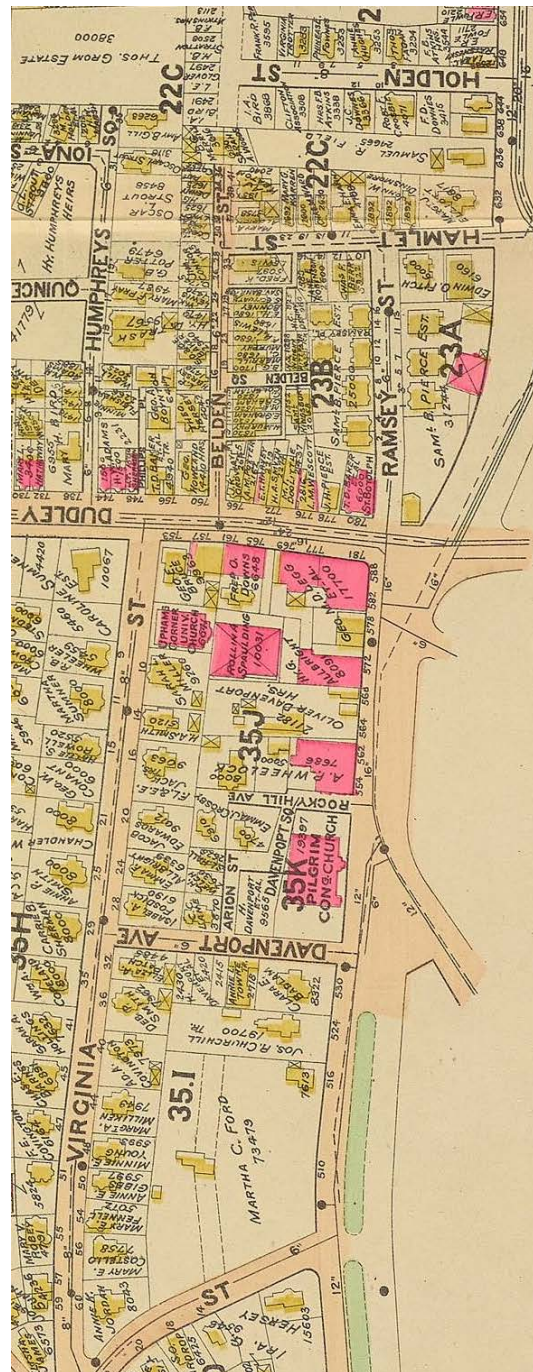



Dorchester Municipal Building, 510 Columbia Road (1902), view northwest.



Dorchester North Burying Ground (1634), Gateway (1912), and Wall (1912/1986), view northeast.



Comfort Station, 611 Columbia Road (1912), view east.



Boston Engine House #21, 643 Columbia Road (1925), view east.



Columbia Road Stables, 523–531 Columbia Road (1880 / 1897 / ca. 1905), view southeast.



Upham's Corner Market, 600 Columbia Road (1919), view northwest.



Dorchester Savings Bank, 568-572 Columbia Road (1885 / 1929 / 1941 / 1955 / 1977), view west.



Strand Theatre, 543 Columbia Road (1918), and the Strand Building, 545–553 Columbia Road (1918), view northeast.



S. B. Pierce Building, 592-598 Columbia Road (1901), view northwest.



Columbia Square Building, 779-781 Dudley Street / 578-588 Columbia Road (1901-1902), view west.



Stoughton Street Baptist Church, 50 Stoughton Street (1879), view north.



Pilgrim Congregational Church, 544 Columbia Road (1888-1892), view west.



Hotel Melita, 767-775 Dudley Street (1880 / 1929), view southwest.



National Shawmut Bank, 4 Cushing Avenue (1942), view southeast.



View southeast down Columbia Road.



View southwest down Columbia Road.